

Diagnosesystem: Nifas MV®

Patient: Eckert Simone , 45 Jahre

Freitag, 11. Oktober 2019 10:01:01

Freitag, 11. Oktober 2019 10:50:07

1 EKG Diagramm

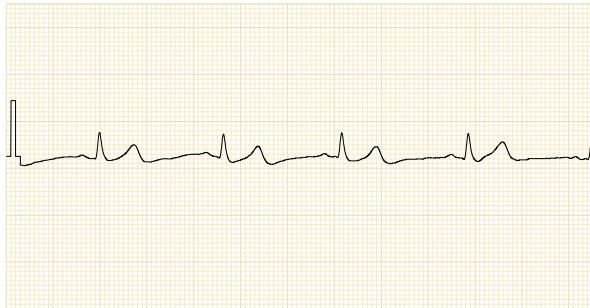

Puls: 61 bpm
Dauer: 4 min. 55 sec.

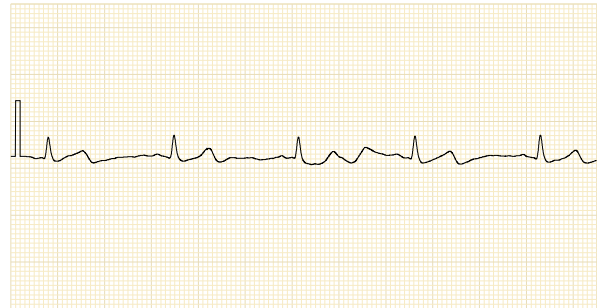

Puls: 58 bpm
Dauer: 5 min. 11 sec.

2 Rhythmogramm

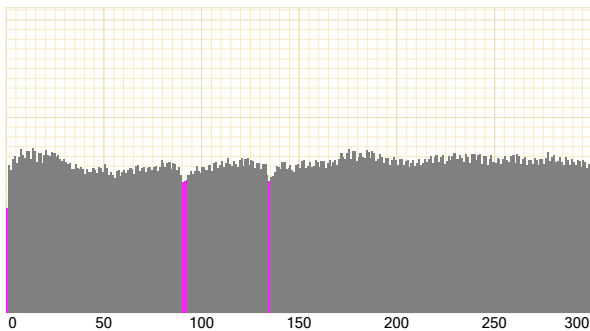

Gesamt R-R-Intervalle: 300
Basisfilter: 0
Vitta-Filter: 5

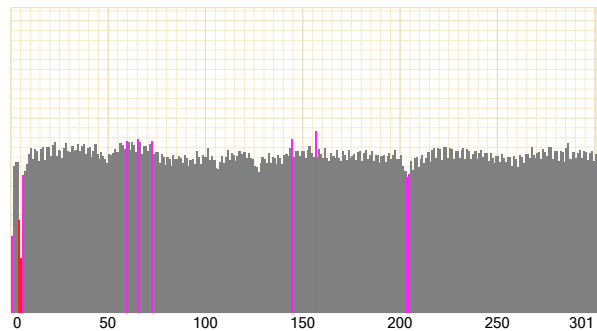

Gesamt R-R-Intervalle: 301
Basisfilter: 2
Vitta-Filter: 9

3 Dynamik der Werte des Funktionszustandes während der Aufnahme

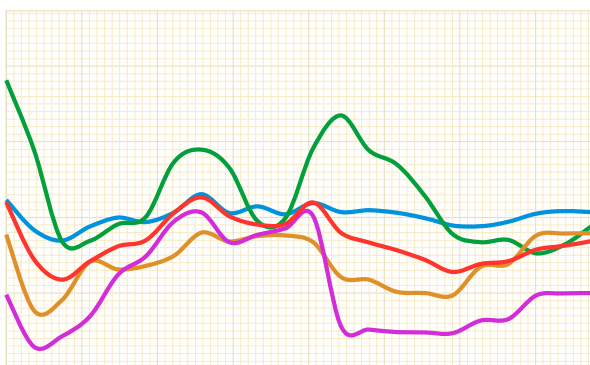

A B C D H

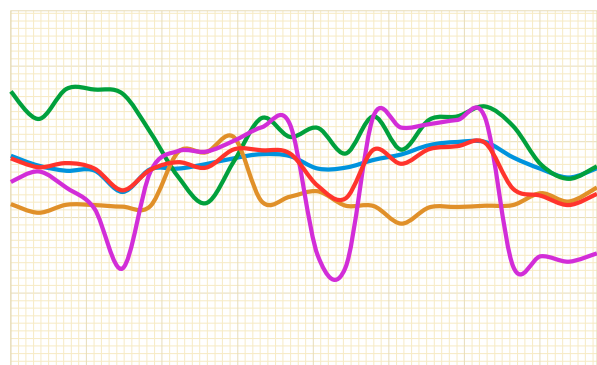

A B C D H

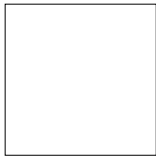

Diagnosesystem: Nillas MV®

Patient: Eckert Simone , 45 Jahre

Freitag, 11. Oktober 2019 10:01:01

Freitag, 11. Oktober 2019 10:50:07

4 Diagramm des Frequenzspektrums

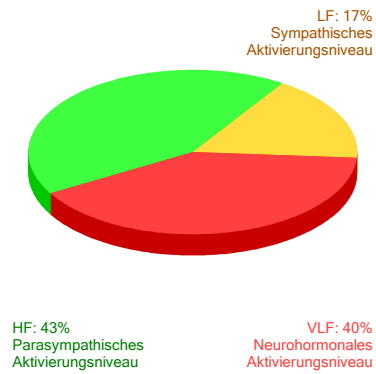
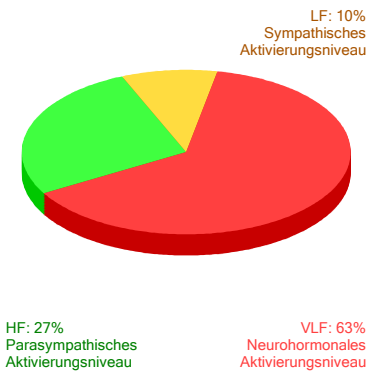

Index der stressbewertung (10 - 100): 95

Index der stressbewertung (10 - 100): 100

5 Histogramm der "R-R" Intervalle

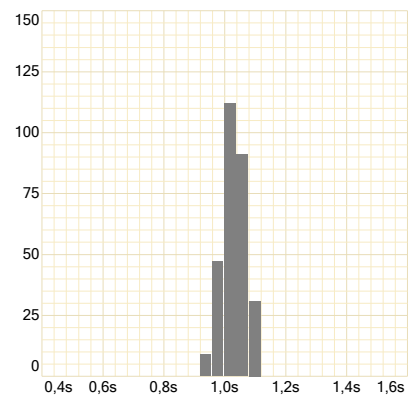
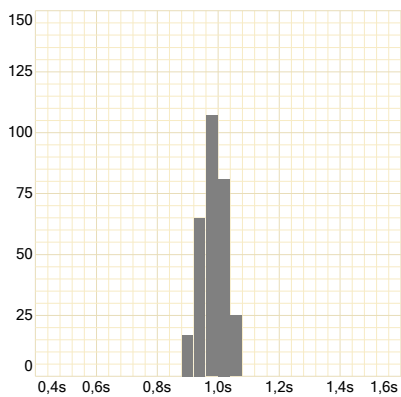

Index für Anspannung (10-100): 95

Index für Anspannung (10-100): 100

6 Skatterogramm

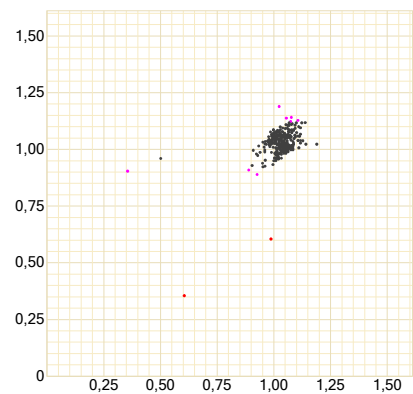
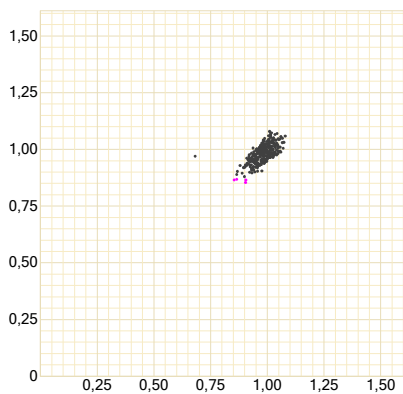



Diagnosesystem: Nifas MV®

Patient: Eckert Simone , 45 Jahre

Freitag, 11. Oktober 2019 10:01:01

Freitag, 11. Oktober 2019 10:50:07

7 Autokorrelationsportrait

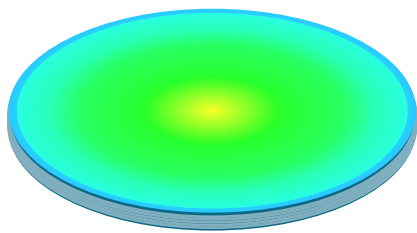

MIN MAX

IVG (35-145): 182

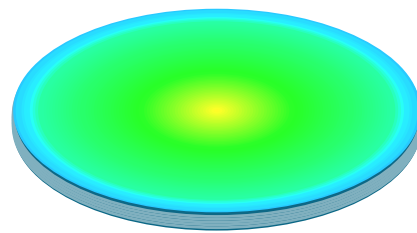

MIN MAX

IVG (35-145): 200

8 Neurodynamische Matrix

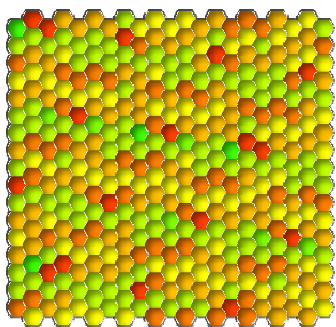

MIN MAX
55% 45% 0%

C - Zentrale Regulation (50 - 100%): 17%

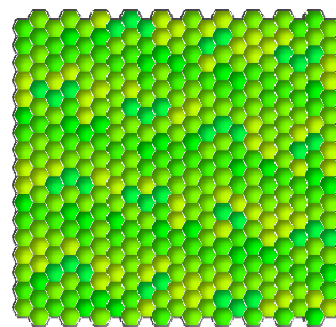

MIN MAX
0% 100% 0%

C - Zentrale Regulation (50 - 100%): 39%

9 Energetische Pyramide

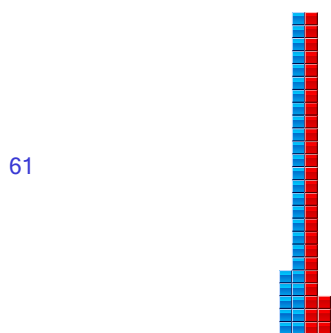

61

50

51

Energiereserven (150-600): 111
Energetisches Gleichgewicht (1,0-2,5): 0,82

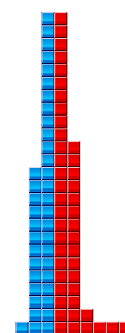

67

Energiereserven (150-600): 118
Energetisches Gleichgewicht (1,0-2,5): 1,31

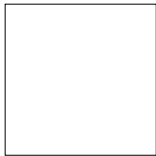

Diagnosesystem: Nilas MV®

Patient: Eckert Simone , 45 Jahre

Freitag, 11. Oktober 2019 10:01:01

Freitag, 11. Oktober 2019 10:50:07

10 Spline-Karte der Gehirnaktivität



MIN MAX

D - Psychoemotionaler Zustand (50 - 100%): 16%

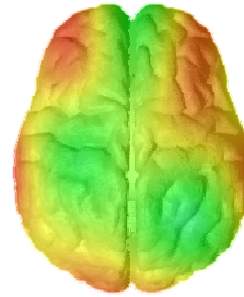

MIN MAX

D - Psychoemotionaler Zustand (50 - 100%): 48%

11 Spektrum der Gehirnaktivität

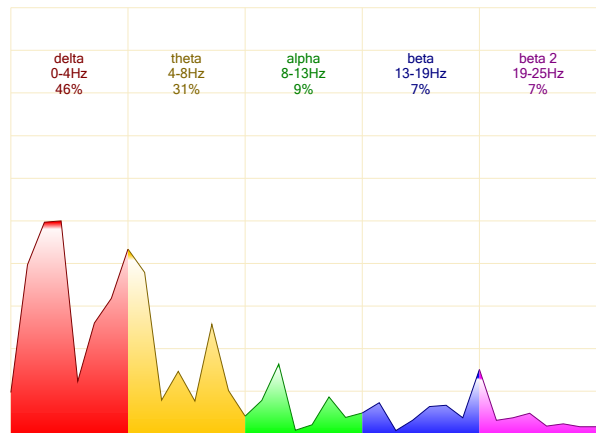
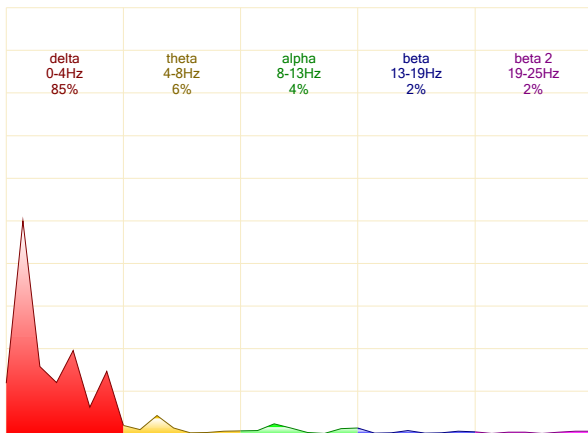

12 Fraktalportrait der Biorhythmen

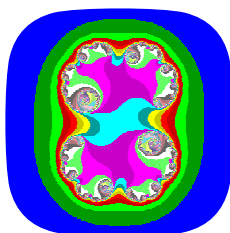

Niveau der Harmonisierung: 42%

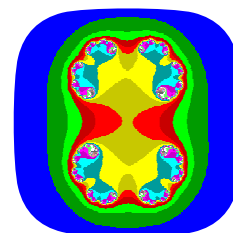

Niveau der Harmonisierung: 57%

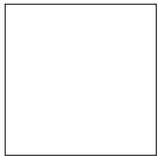

Diagnosesystem: Nifas MV®

Patient: Eckert Simone , 45 Jahre

Freitag, 11. Oktober 2019 10:01:01

Freitag, 11. Oktober 2019 10:50:07

13 Gerontologische Kurve

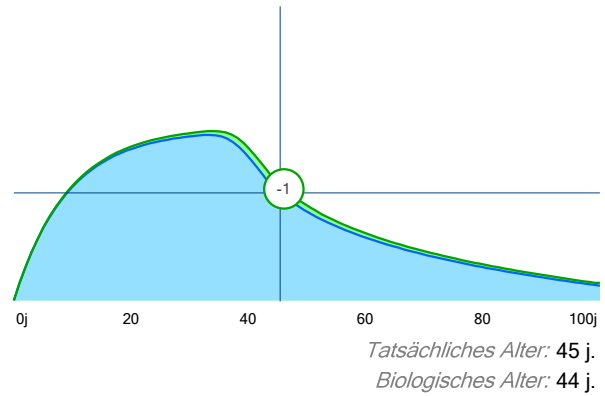
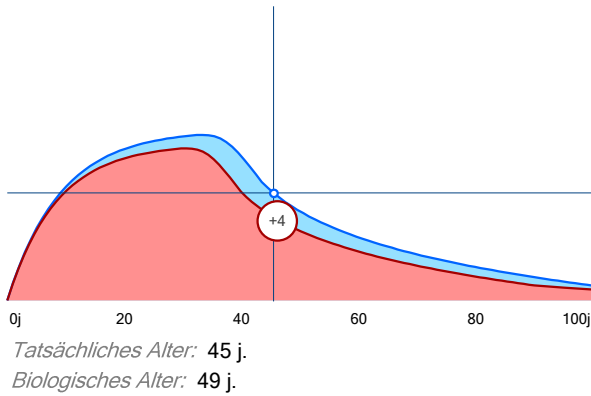

14 Indices des Funktionellen Zustandes

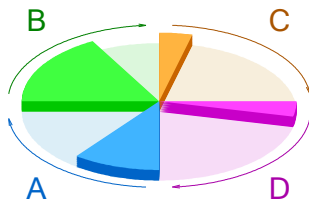

A - Adaptationsniveau (50 - 100%): 42%
B - Vegetative Regulation (50 - 100%): 69%
C - Zentrale Regulation (50 - 100%): 17%
D - Psychoemotionaler Zustand (50 - 100%): 16%

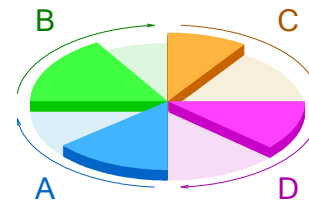

A - Adaptationsniveau (50 - 100%): 57%
B - Vegetative Regulation (50 - 100%): 66%
C - Zentrale Regulation (50 - 100%): 39%
D - Psychoemotionaler Zustand (50 - 100%): 48%

15 Integrierter Gesundheitsindex

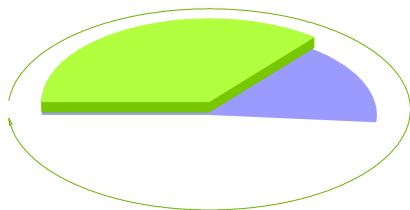

Integrierter Gesundheitsindex: 36%
Statistische Abweichung: -16%

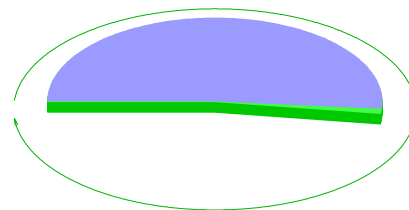

Integrierter Gesundheitsindex: 52%
Statistische Abweichung: 1%

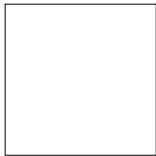

Diagnosesystem: Nilas MV®

Patient: Eckert Simone , 45 Jahre

Freitag, 11. Oktober 2019 10:01:01

Freitag, 11. Oktober 2019 10:50:07

16 Aura-Portrait

Integrität der Aura: 36%

- Sahasrara: 14%
- Ajna: 14%
- Vishuddha: 17%
- Anahata: 69%
- Manipura: 42%
- Svadhithana: 31%
- Muladhara: 42%

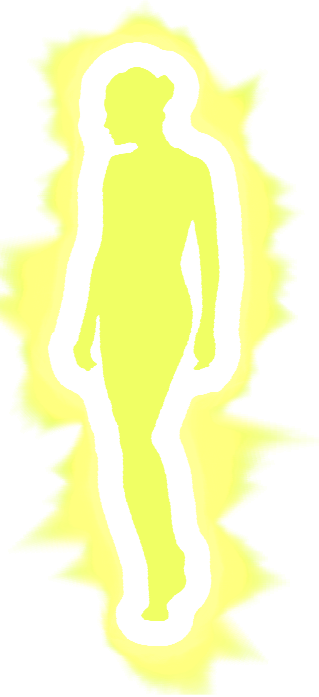

52%

- 45%
- 34%
- 39%
- 65%
- 44%
- 24%
- 56%



17 Meridian-Diagramm

- Lu Lungenmeridian: 30%
- Di Dickdarmmeridian: 25%
- Ma Magenmeridian: 25%
- MP Milz-/Bauchspeicheldrüsenmeridian: 48%
- Hz Herzmeridian: 20%
- Dü Dünndarmmeridian: 31%
- Bl Blasenmeridian: 26%
- Ni Nierenmeridian: 27%
- KS Perikardmeridian (Kreislauf-Sexus-Meridian): 25%
- DE Dreifacher Erwärmer: 26%
- Gb Gallenmeridian: 26%
- Le Lebermeridian: 19%

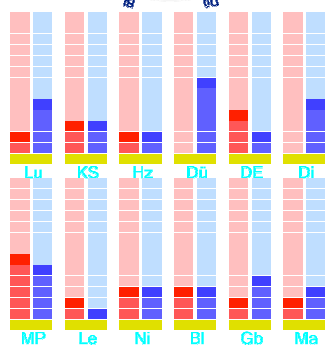
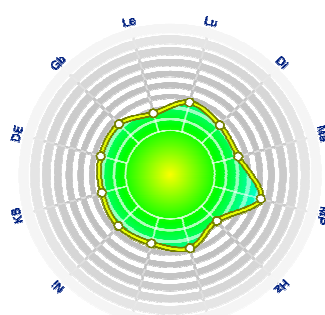

- 45%
- 48%
- 34%
- 36%
- 31%
- 41%
- 34%
- 40%
- 32%
- 30%
- 33%
- 26%

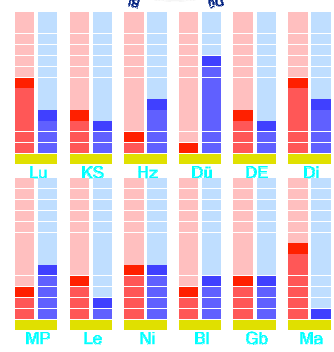
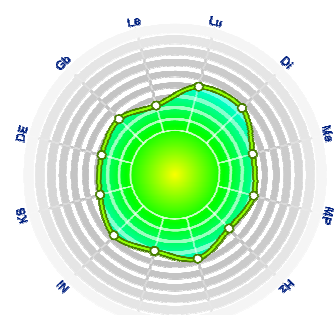

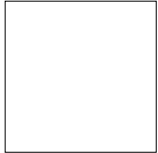

Diagnosesystem:  Nifas MV®

Patient: Eckert Simone , 45 Jahre

Freitag, 11. Oktober 2019 10:01:01

Freitag, 11. Oktober 2019 10:50:07

18 Aufzeichnungen

Ausgangsmessung

nach Behandlung mit Tesalspule